



September 30, 2022

To: All Interested Parties

From: Tamara Edwards  
Director of Finance

**RE: RFQ for LAVTA Landscaping Services Project 2022-09**

**Addendum Number 1**

This correspondence constitutes official record of the first alteration of a “RFQ LAVTA Landscaping Services Project 2022-09” issued on September 14, 2022.

This Addendum responds to written questions as follows:

QUESTION	RESPONSE
Q1. Does this bid include the area on Challenger St. on the edge of the property line?	A1. Please see the picture below of the Atlantis Property. The section in Blue is not included in this bid. Additionally, the area in yellow is handled by a weed abatement company and should not be included.
Q2. Should tree trimming be included in the bid?	A2. No, tree trimming is separate and when needed we will ask for an additional quote.
Q3. What will the landscaping look like at the Transit Center once the Transit Center Landscape Replacement project is done.	A3. See attachment labeled as L2



Other than those specifically listed above, no other sections, terms or conditions of the above cited solicitation are being altered at this time. All other sections, conditions and language not specifically cited as altered in this document are still in full and original effect.

Submitted:

*/s/ Tamara Edwards*

Tamara Edwards, Director of Finance

September 30, 2022

Date



OWNERSHIP AND USE OF DRAWINGS  
All drawings, specifications and copies thereof furnished by W. Jeffrey Heid Landscape Architect are and shall remain its property. They are to be used only with respect to this Project and are not to be used on any other project. Submission or distribution to meet official regulatory requirements or for other purposes in connection with the Project is not to be construed as publication in derogation of W. Jeffrey Heid Landscape Architect, common law, copyright or other reserved rights.

REVISED 6/29/22  
REVISED 8/11/22

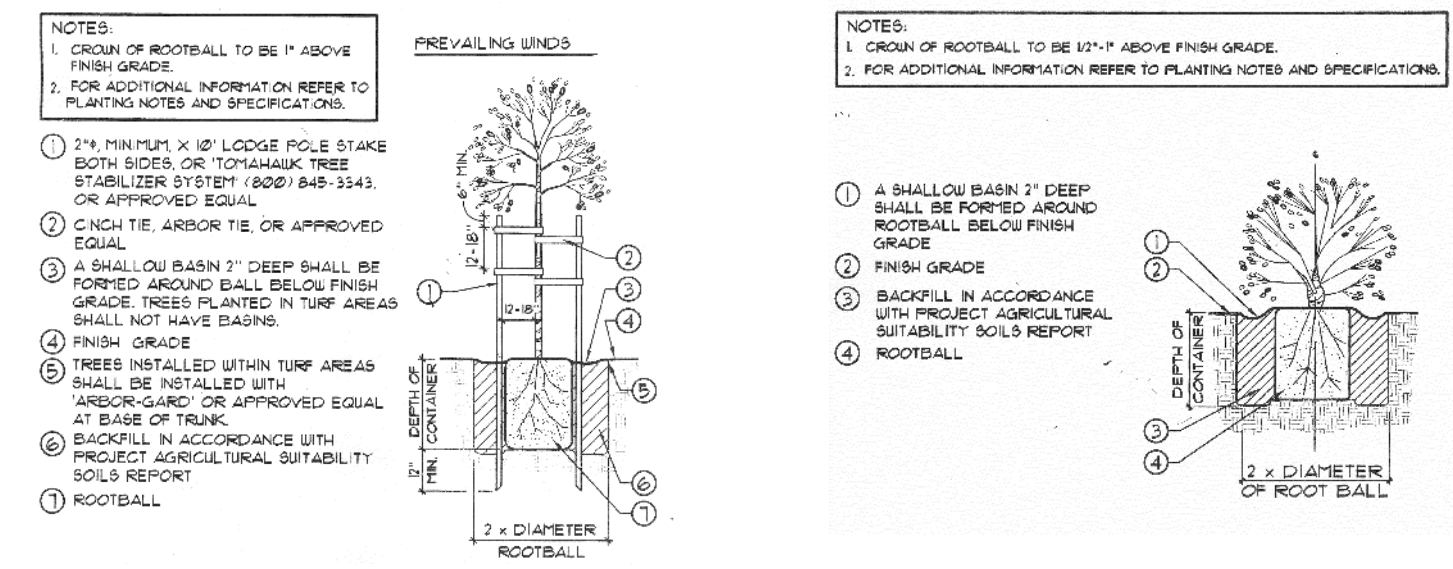

A TREE PLANTING

B SHRUB PLANTING

PLANT LEGEND AND NOTES

Symbol	Species	Size	Water	WUCOLS
	Gazania mitsuwa yellow trailing @ 24" oc	1 gallon low	.3	
	Lamandra Little Breeze @ 24" oc	1 gallon low	.3	
	Lavandula Munstead @ 30" oc	1 gallon low	.3	
A	Nerium oleander Petite Pink	5 gallon low	.3	
B	Dietsa vegeta/ Fortnight Lily	5 gallon low	.3	
C	Cistus Sunset/ Pink Rockrose	5 gallon low	.3	
D	Anigozanthos Red/ Kangaroo Paw	5 gallon low	.3	
E	Arctostaphylos Howard McMinn/ Manzanita	5 gallon low	.3	
F	Chondropetalum tectorum/ Cape Rush	5 gallon low	.3	
G	Phormium Tiny Taper/ Flax	5 gallon low	.3	
T1	Cercis occidentalis/ Western Redbud	24" box low	.3	
	Boulder 24" - 36" Sonoma Fieldstone			

- 1) Verify and protect all trees and plant material to remain.
- 2) Thoroughly prepare soil prior to planting. See site specific recommendations for preparation Sheet L 2.
- 3) Spread 3" of wood chip (ProChip Mahogany color) or equal, at all planting areas after planting operations are completed. For area directly under California Pepper trees, allow natural leave mulch from tree to remain.

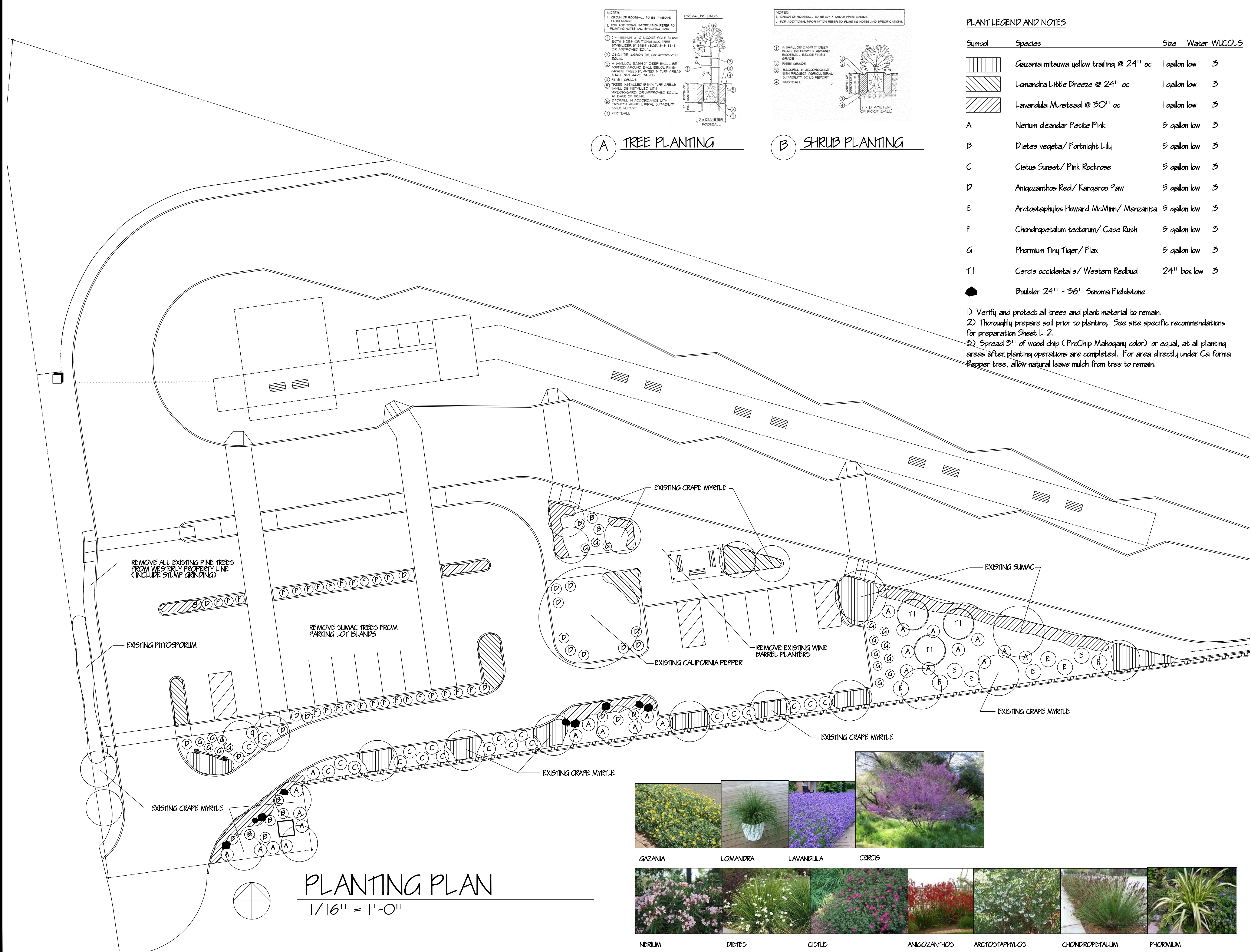

PLANTING PLAN  
1/16" = 1'-0"

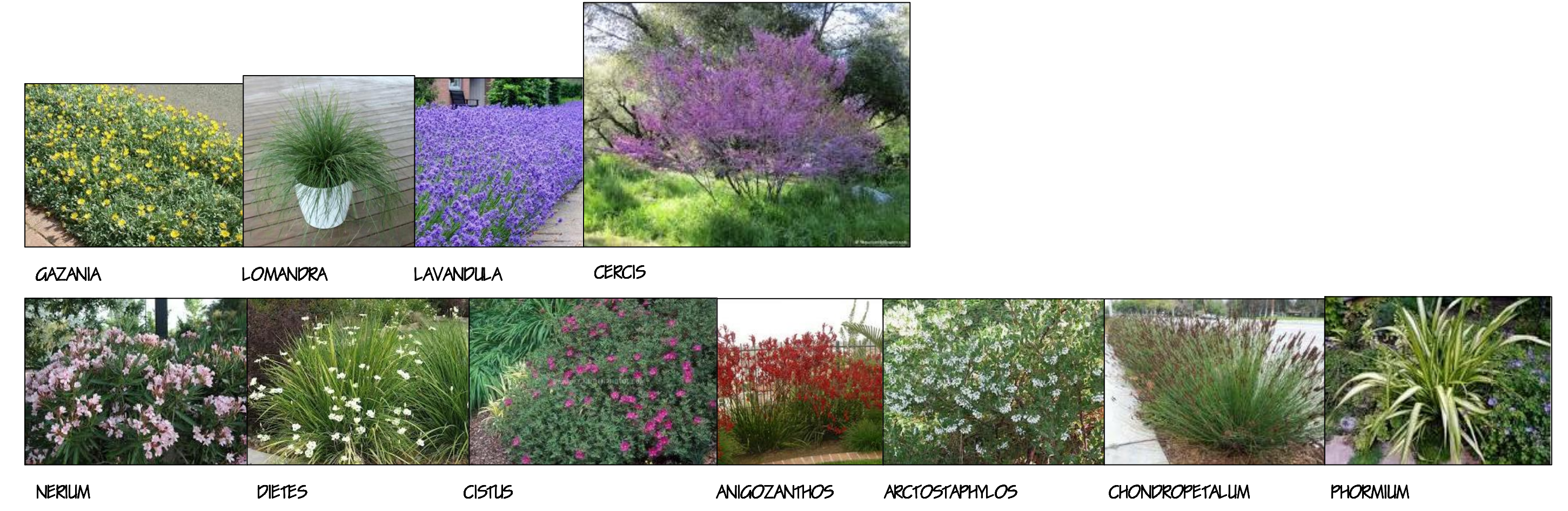

LAVTA TRANSIT CENTER

for:  
LIVERMORE AMADOR VALLEY  
TRANSIT CENTER  
2500 RAILROAD AVENUE  
LIVERMORE, CA, 95444

PLANTING PLAN

date: 6/14/22  
scale: NOTED  
drawn by: WJH  
job no: 202215  
sheet: L2  
of: 5 sheets

