

# RICKENBACKER PLACE

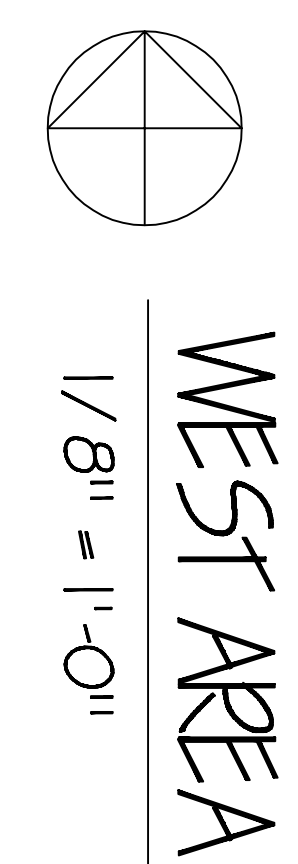
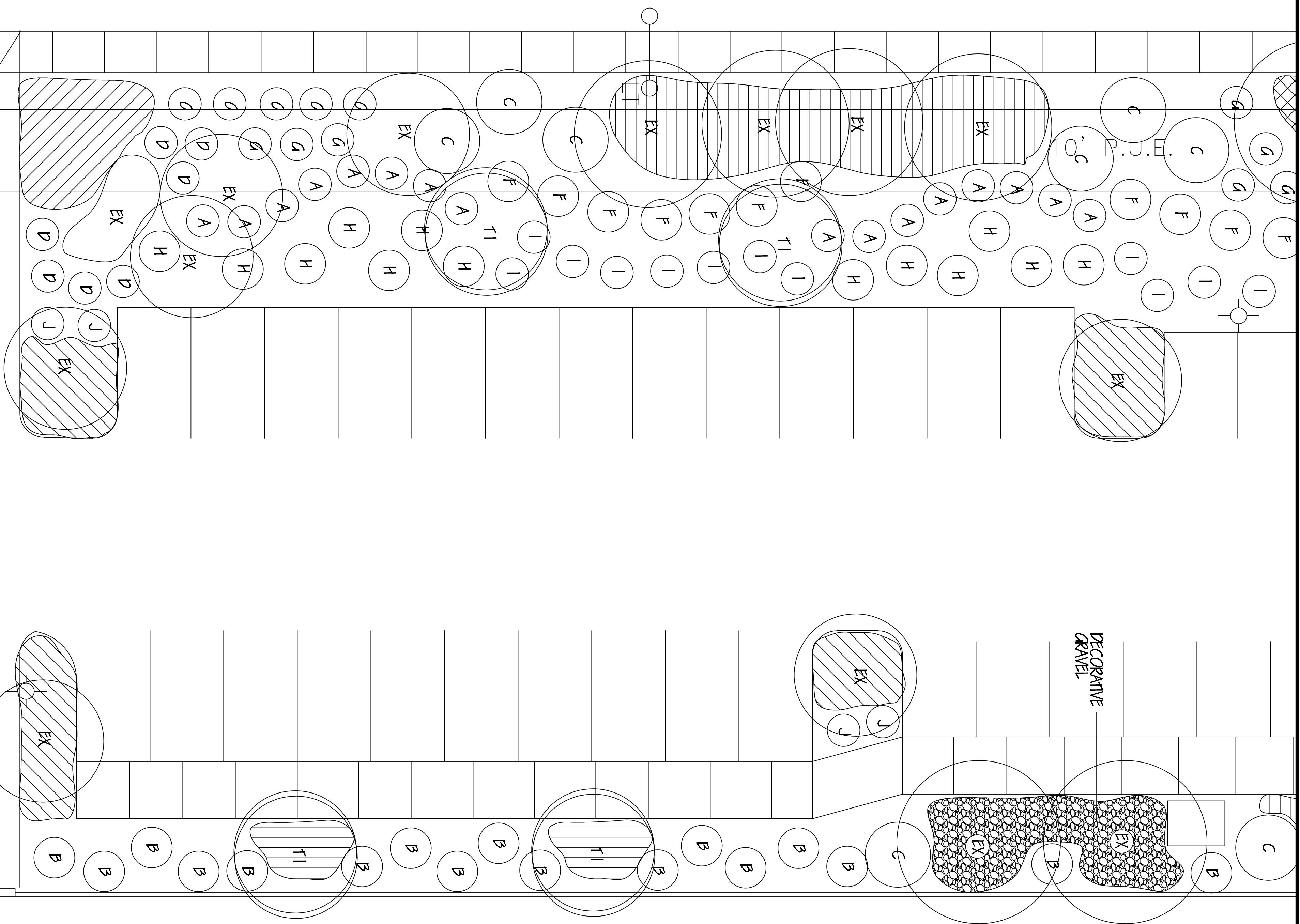

1/32" = 1'-0" 10' SANITARY SEWER EASEMENT

W. Jeffrey Held  
Landscape Architect  
C-2235

6179 Onelda Drive  
San Jose, California 95125

tel. 408 691-5207  
fax. 408 226-6095  
email. wjheld@comcast.net

OWNERSHIP AND USE OF DRAWINGS

All drawings, specifications and scales thereof furnished by W. Jeffrey Held and Associates, Inc. are the property of W. Jeffrey Held and Associates, Inc. They are to be used only with respect to the project and are not to be used on any other project. Submission or distribution to meet official regulatory requirements or for other purposes in connection with the project without the written consent of W. Jeffrey Held and Associates, Inc. is prohibited. W. Jeffrey Held and Associates, Inc. reserves all common law, copyright or other reserved rights.

REVISED 10/20/21



LIVERMORE  
AMADOR VALLEY  
TRANSIT AUTHORITY

for:  
1562 RUTAN COURT  
SUITE 100  
LIVERMORE, CA, 94551

WEST AREA  
PLAN

date: 9/2/21  
scale: NOTED  
drawn by: WJH  
job no. 202165  
sheet: 11  
of 14 sheets